



# REFER & EARN

**EARNING MADE EASY**



# INTRODUCTION TO REFERRAL PROGRAM

Love our car rental service? Why not get paid for sharing it?

Introducing our Refer & Earn Program – the easiest way to make extra cash!

Having an extra source of Income is great, isn't it?

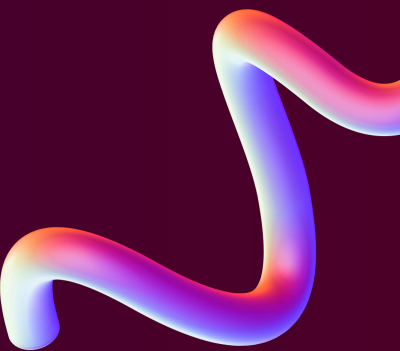



# WHAT YOU NEED TO DO

1. Sign Up with us as our “Palanquin Associate”
2. Receive unique Referral Codes
3. Whenever you recommend a customer to us, ask the customer to use your Referral Code
4. Alternatively, you can recommend a customer and provide us your Referral Code to book the service
5. Once the customer books the service with us, and completes the travel using your code, you receive a Commission

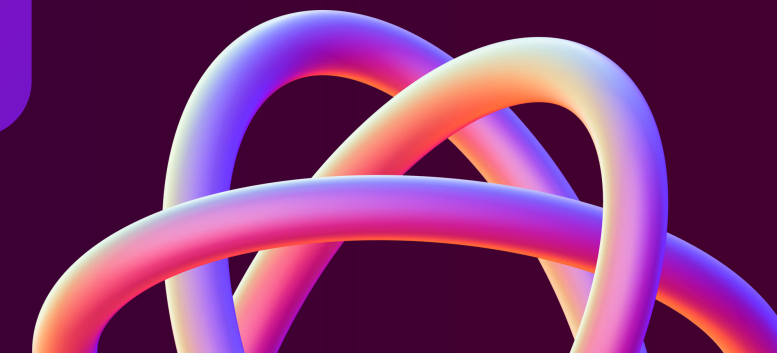



# HOW MUCH WILL YOU EARN

- You will earn Commission Income as a percentage of Sales for the trip referred by you
- The rate of Commission depends on the type of trip you provide us with
  - Trips Within Local City Limits
  - Outstation Trips
  - Monthly Rentals

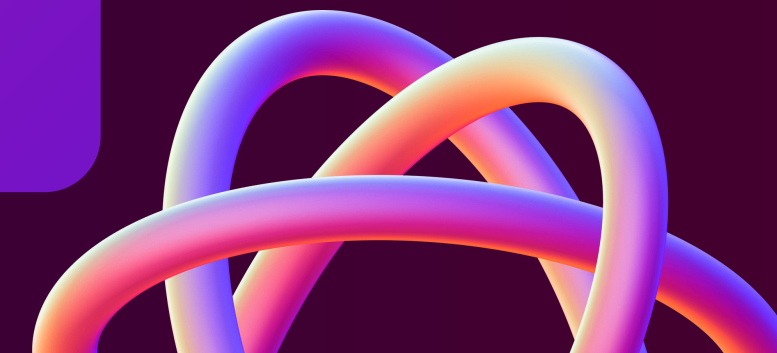

# FOR TRIPS WITHIN LOCAL CITY LIMITS

TRIP TYPE	COMMISSION PERCENTAGE
For Airport Drops	2.5% of Invoice Value
For Airport Pick Ups	2.5% of Invoice Value
For Local Duties	5% of Invoice Value

# EXAMPLES FOR CLARITY

TRIP TYPE	COMMISSION INCOME EARNED
Airport Drop of Rs.1000	Rs.25/-
Airport Pick Up of Rs.1500	Rs.37/-
Local Duty of Rs.4000	Rs.200/-

# FOR OUTSTATION TRIPS

TRIP DURATION	COMMISSION PERCENTAGE
For Trips less than 10 days	5% of Invoice Value
For Trips more than 10 days	7.5% of Invoice Value

# EXAMPLES FOR CLARITY

TRIP DURATION	COMMISSION EARNED
Meghalaya Tour of 3 days for Rs.17000	Rs.850/-
Kaziranga and Tawang Tour for Rs.50000	Rs.3750/-

# FOR MONTHLY RENTALS

RENTAL DURATION	COMMISSION PERCENTAGE
For 1 Year Rental	2% of Invoice Value Every Month
For 2 Year Rental	5% of Invoice Value Every Month
For 3 Year Rental	7.5% of Invoice Value Every Month

# EXAMPLES FOR CLARITY

RENTAL DURATION	COMMISSION EARNED
Dzire for 1 year at Rs.40000 per month	Rs.800 per month, i.e. Rs.9600 per year
Innova Crysta for 2 years at Rs.70000 per month	Rs.3500 per month, i.e. Rs.42000 per year
Mahindra Bolero for 3 years at Rs.60000 per month	Rs.4500 per month, i.e. Rs.54000 per year

# WHAT ABOUT YOUR PAYMENT

## NEFT/UPI

We will credit your Commission Income directly to your bank account through UPI/NEFT Transfer

## QUICK

Payment will be credited to your bank account within 3 days of completion of the trip you referred

# WHAT IS EXCLUDED FROM INVOICE VALUE

## OTHER TRANSPORTATION

Services other than our car rentals, like Airline tickets, Train tickets, Local Cabs in Arunachal, Ferry tickets etc

## OTHER SERVICES

Auxilliary services like elephant safari, jeep safari, boating, river cruise, Inner Line Permit fees, purchase of souvenirs and goods from The Palanquin



# THANK YOU

 +91 600 37 47 123 | +91 80114 60795

 <https://thepalanquin.co.in>

 [info@thepalanquin.co.in](mailto:info@thepalanquin.co.in)

 House No 3, Triveni Path, Sixmile,  
Guwahati, Assam - 781022

